7169/D

RACCOLTA
DI
PITTURE ETRUSCHE
TRATTE DAGLI ANTICHI VASI
ESISTENTI NELLA
BIBLIOTECA VATICANA
ED IN ALTRI
MUSEI D'ITALIA

TOMO I

IN ROMA MDCCCVI
Presso Pietro Paolo Montagnani-Mirabili
con Licenza

38306

WELLCOME HISTORICAL MEDICAL LIBRARY

T. I.

In Bibl. Vaticana

Pars anterior

eiusdem Vasis

Pars posterior

...eiusdem Vasis

T. IV.

In Museo seu Biblioth. Vaticana

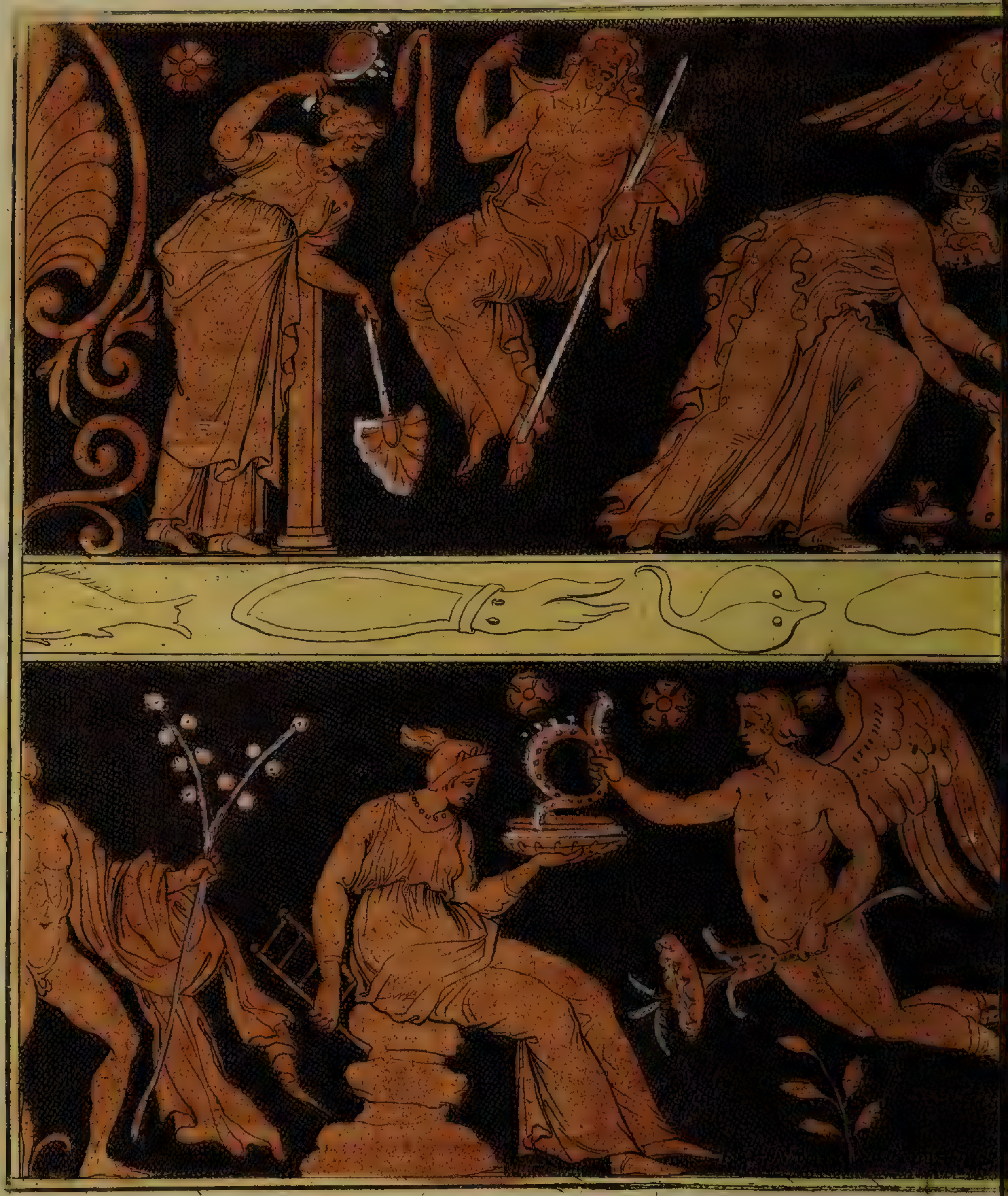

ALTERA FACIES EI

SDEM VASIS ETRVSCI .

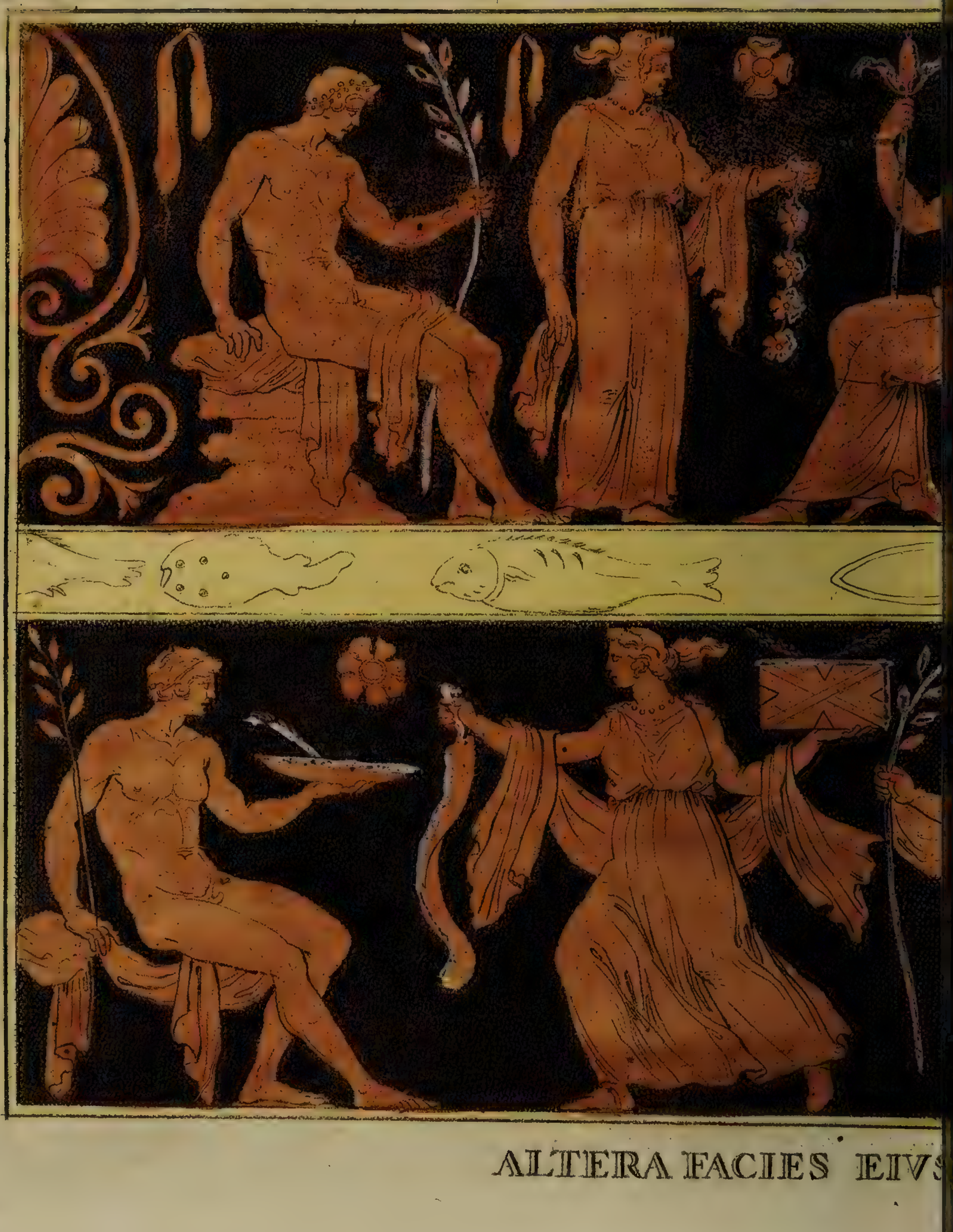

ALTERA FACIES EIVS

EM VASIS ETRVSCI.

T. VII.

Bononiæ in Mus. Instituti

T. VIII.

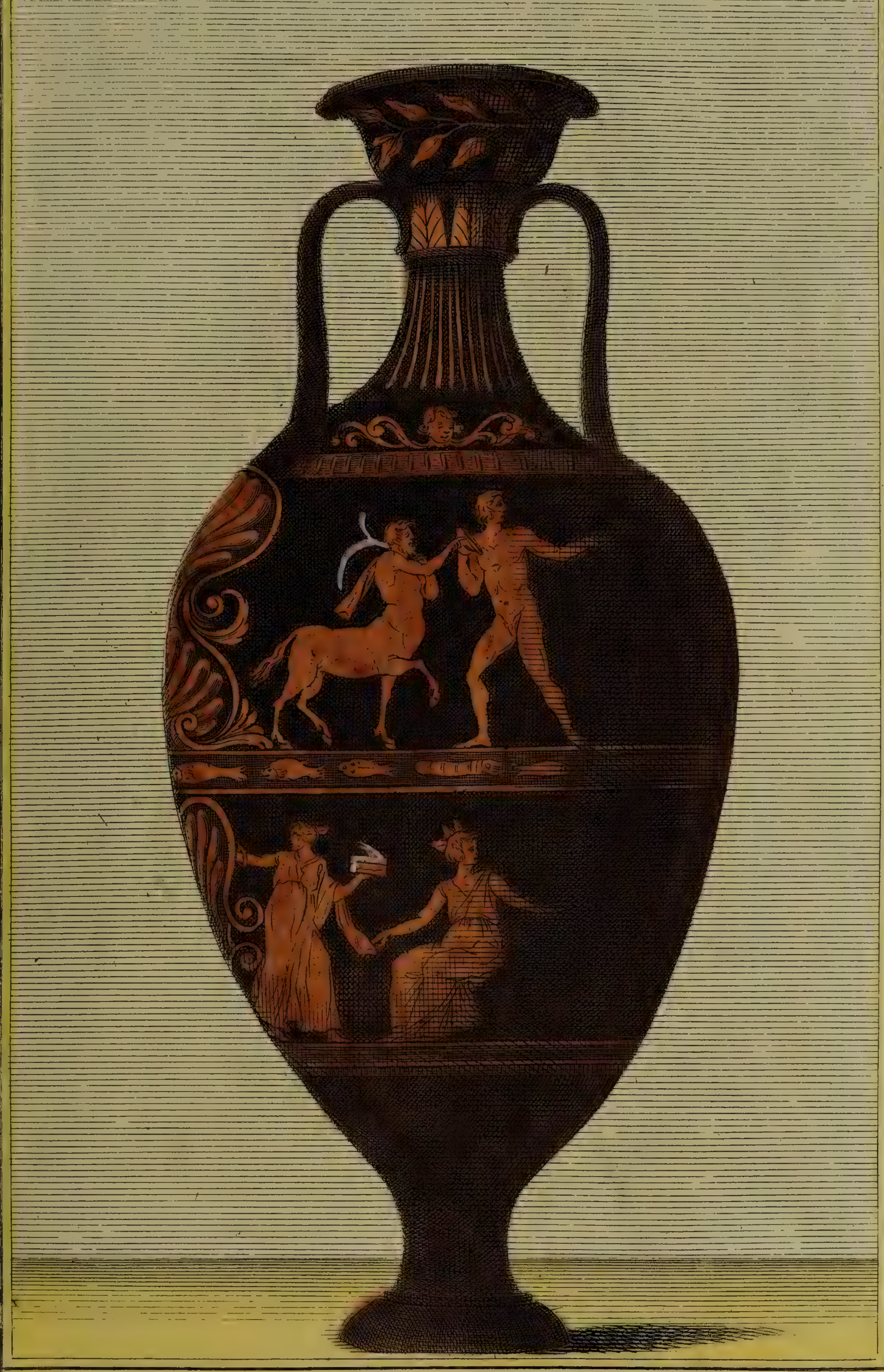

In Bibl. Vaticana

Prior aspectus eiusdem Vasis

Alter aspect

s eiusdem Vasis

T.XI.

In Museo Cæsareo

Pars altera eiusdem Vasis

V. F. S.

T. XIII.

Vas Fictile Altum Ped. I Vn. III

Romæ in Bibliotheca Vaticana.

T. XIV.

Vinc. Franceschini Scu.

In Mus. March. Peraltæ

T. XV.

In Mus. Vaticano

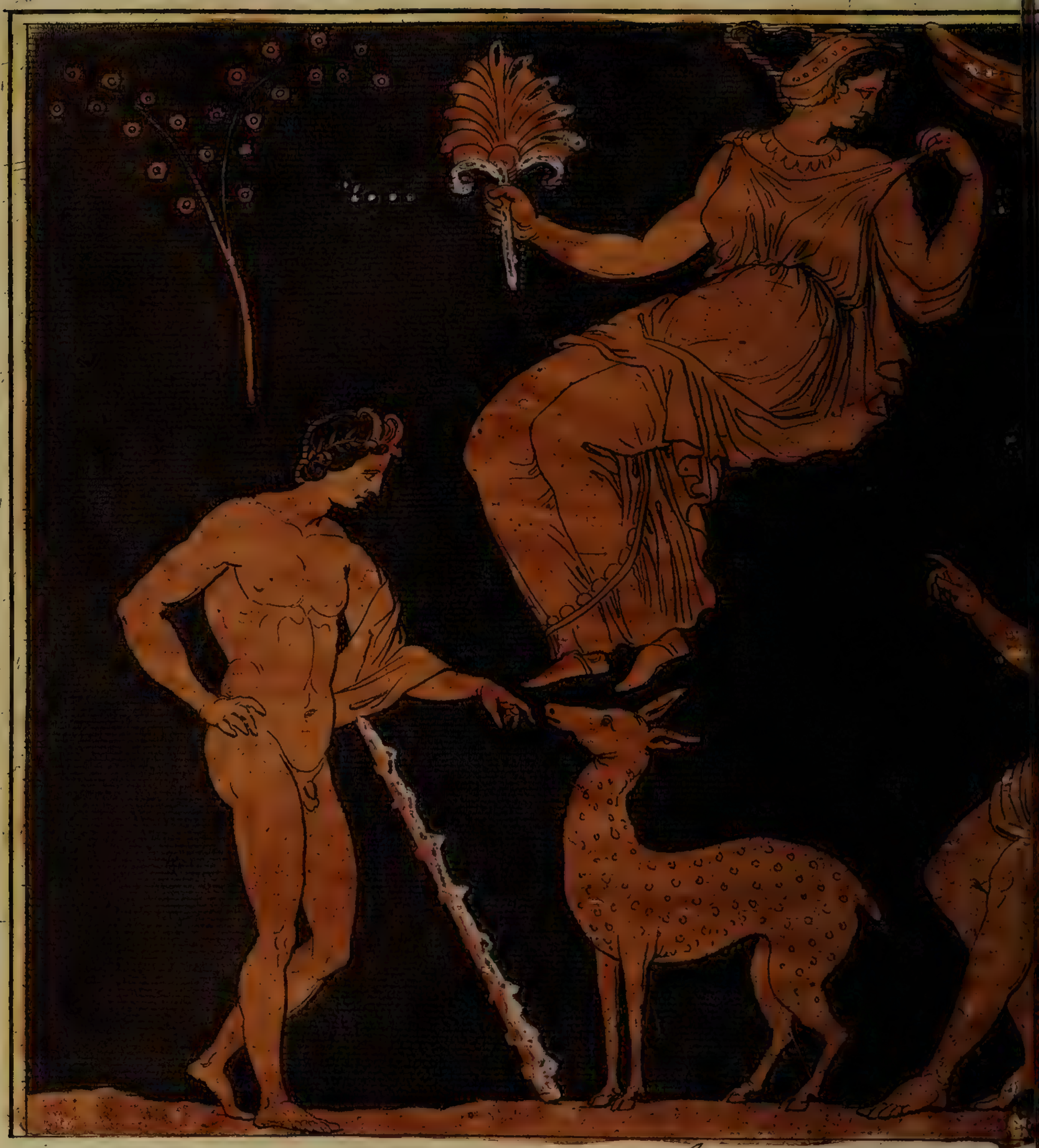

Integer aspectus

Eiusdem Vasis

T. XVII.

Alt Vnc.VIII

In Museo Porio

A.S.

T. XVIII

Venetiis in Mus. Arrigonio

Alt. unc. VIII. cum dimid

T. XIX.

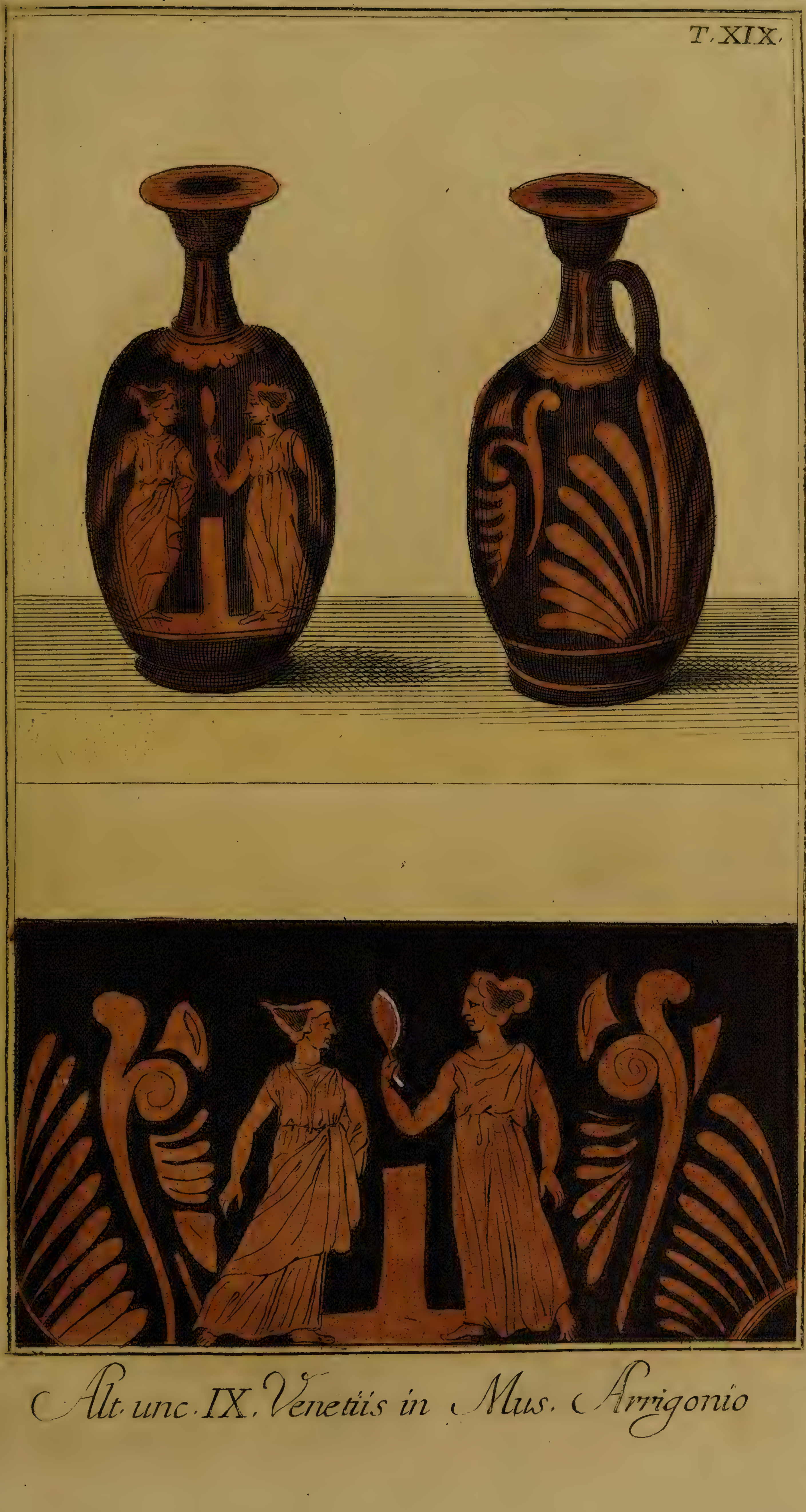

Alt. unc. IX. Venetiis in Mus. Arrigonio

T. XX

In Museo Goriano

T. XXI

Alt. P. I. Vnc. IV.

Romae in Museo Ficoronio

Venetiis in Mus. Grimano

T. XXIII.

Alt. pal. II unc I. cum dimid.

In Bibliotheca Vaticana

T. XXIV.
Palm. I Vnc II.
In Biblioth. Vaticana

T.XXV.

Bononiae in Museo Instituti

In Museo Barberino

In Vaticana

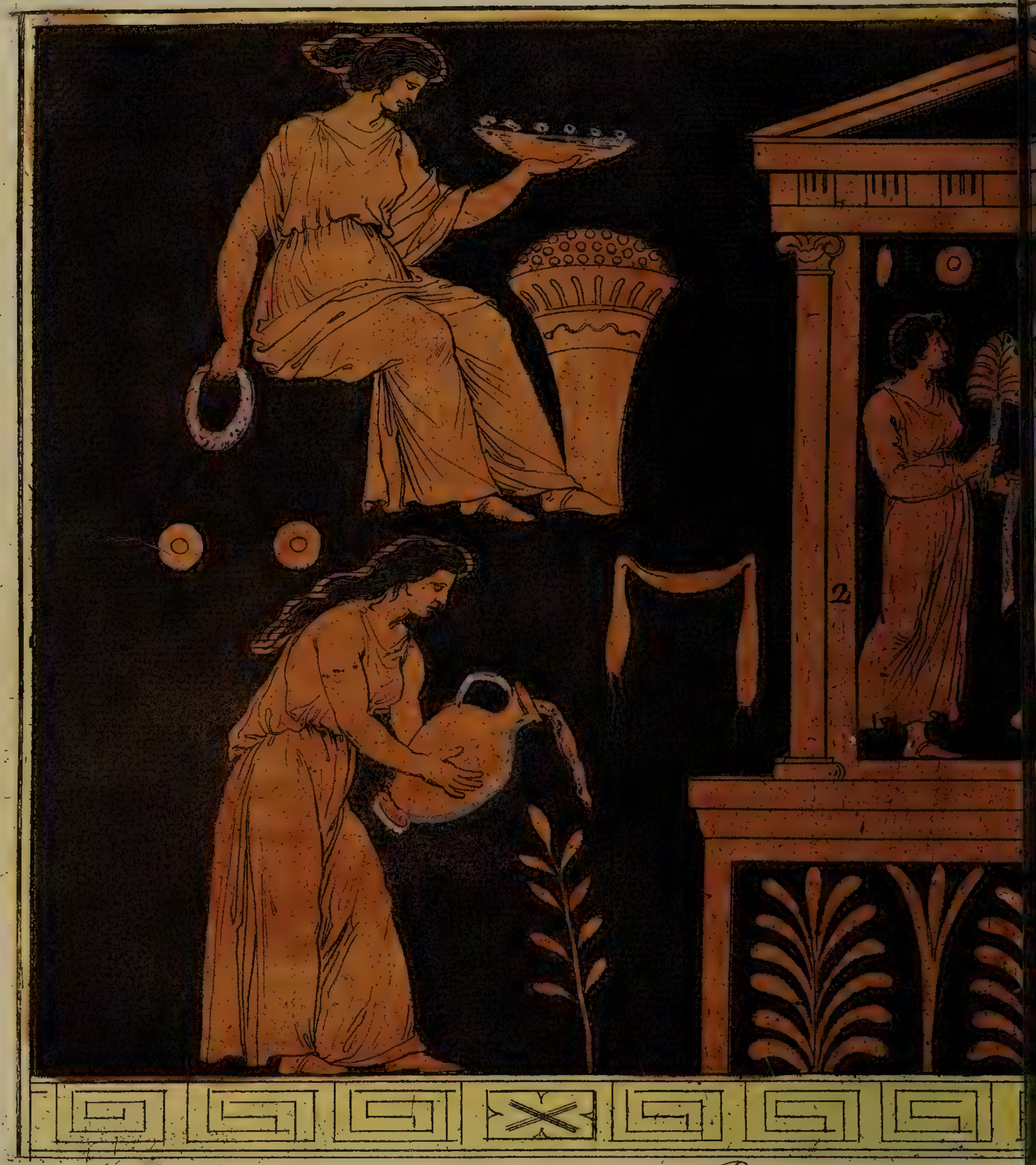

Pars anterior

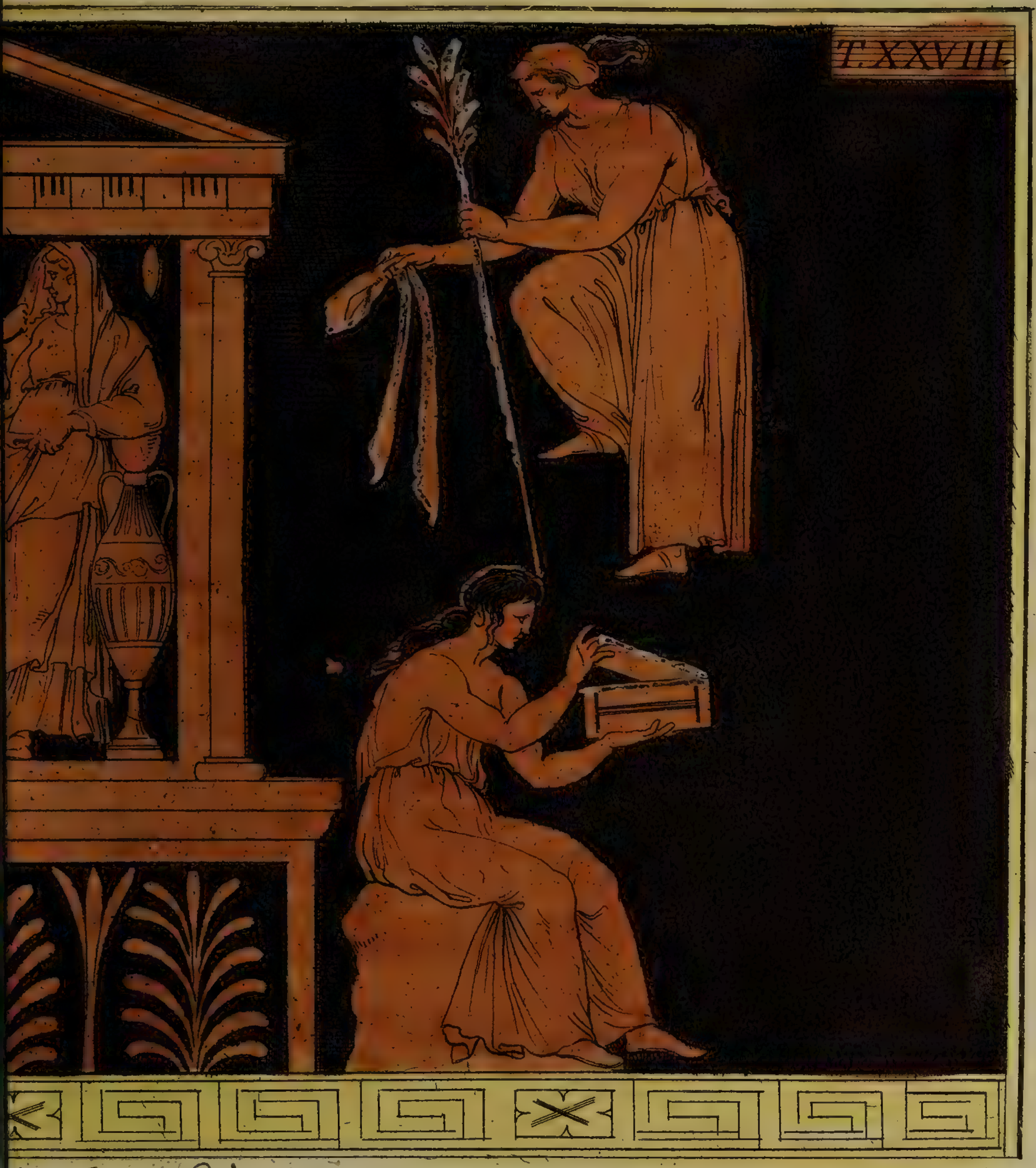

iusdem Vasis

Pars posterior eiusdem Vasis

T. XXX.

Antica Vasculi Exstat in Museo Monast. S. Martini Benedictinorum Panormi

J. V. sc.

T. XXXI.

Postica eiusdem Vasculi, quod in eodem Museo Monast. S. Martini adseruatur.

T. XXXII.

Alt. Ped. I.

Romae in Museo Constantio

J. V. sc.

T. XXXIII

Huius magnitud. in Museo D. Hammond.

And. Scacciati sc.

T. XXXIV.

Neapoli misit D. Hammond

F. F. S.

T.XXXV.

Catenae in Museo Princ. Bischeriae alt. ped. 2.

T.XXXVI.

Pars posterior eiusdem Vasis

Neapoli in Museo P.P. Oratorii

Pars Posterior eiusdem Vasis

T. XXXIX.

Catanae in Mus. Princ. Bischeriae alt. ped. 2.

T.XL.

Pars postica eiusdem Vasis

T.XLI

In Museo Lorio

T. XLII.

Volaterris in Museo Guarnaccio

T. XLIII.

Neapoli apud Com. [illegible]

T. XLIV.

Apud D. Friderik Anglum

T. XLV.

Aspectus superior præcedentium Vasculorum

T.XLVI.

In Museo Cortonae

In Museo Cl. Comitis Thoms

T. XLVIII.

In Vatic.

Apud Ficoronium

T. L.

Apud Cl. Ficoronium

T.LI.

Bononiae in Museo Nob. Vir. I.V.D. Io. Dom.ci Catanei. alt. ped. 1.

T. LII.

Pars aversa eiusdem Vasis

T.LIII

Neapoli in Museo PP. Oratorii

In Biblioth. Vaticana

T.LV.

In Museo Kircheriano

T.LVI.

Alt. Pal. I. Vnc. II.

Ex Museo Ficoronio Romae

T. LVII.

Pars antica) (In Museo Goriano

Vas Fictile Alt. Ped. I. Vnc. VII. In Museo Mediceo

Integer aspec

Figuræ in co

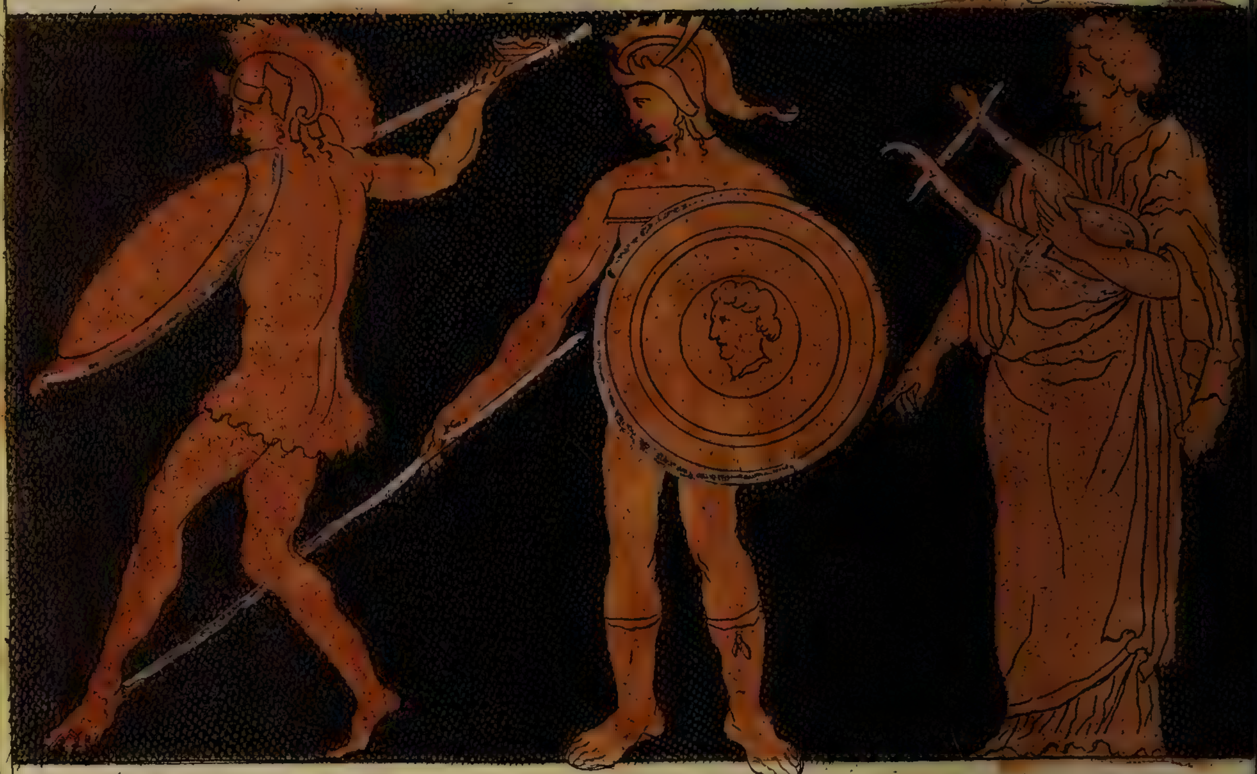

Figuræ in collo ex

Figuræ in ve

…teriori∫ Va∫is.

…ex parte antica Va∫is

…te postica Va∫is

…re Va∫is

And. Scacciati Sc.

T.LX.

Neapoli in Museo PP. Oratorii

T.LXI.

Apud D. Constantium

T. L. XII

In Museo Gorio alt. unc. VIII.

Romae in Museo Constantio.

T.LXIII.

Antica Vasis Nolae, in Museo Mastrillo.

A.S.

T. LXIV.

Postica eiusdem Vasis, ibidem

A. S. f.

In Museo Kircheriano

T.LXVI.

Alt. Pal. I. Vnc. I.

In Museo Monasterii S. Martini Panormi

In Museo Mediceo

T. LXVIII.

Alt. Unc. VI.

In Museo Barberinio

GENII SACRVM

Apud Cl. M. Aegyptium

T.LXX

Alt. P. I. Vnc. I.

Cataniae in Monast. S. Nicolai de Arena

J.V. Sc.

T. LXXI

Antica Vasculi Alt. Vnc. VIII.

Postica Vasculi

Inter Cimelia Paulli M. Paciaudi C.R

J.V. Sc.

T.LXXII.

Alt. Ped. I Vnc. IV.

Mediolani in Museo March. Peraltae.

T.LXXIII.

Alt. pal. I. unc. VII.

In Museo Monasterii Cassinensium Catanae

T. LXXIV.

In Mus. Gorio alt: unc. VIII

Romae Ex Museo Ficoroniano

T·LXXV·

In Museo Riccardio

T.LXXVI

Alt. unc. VII. cum dimid.

Venetiis in Museo Arrigonio

T.LXXVII.

Alt. Vnc. X.

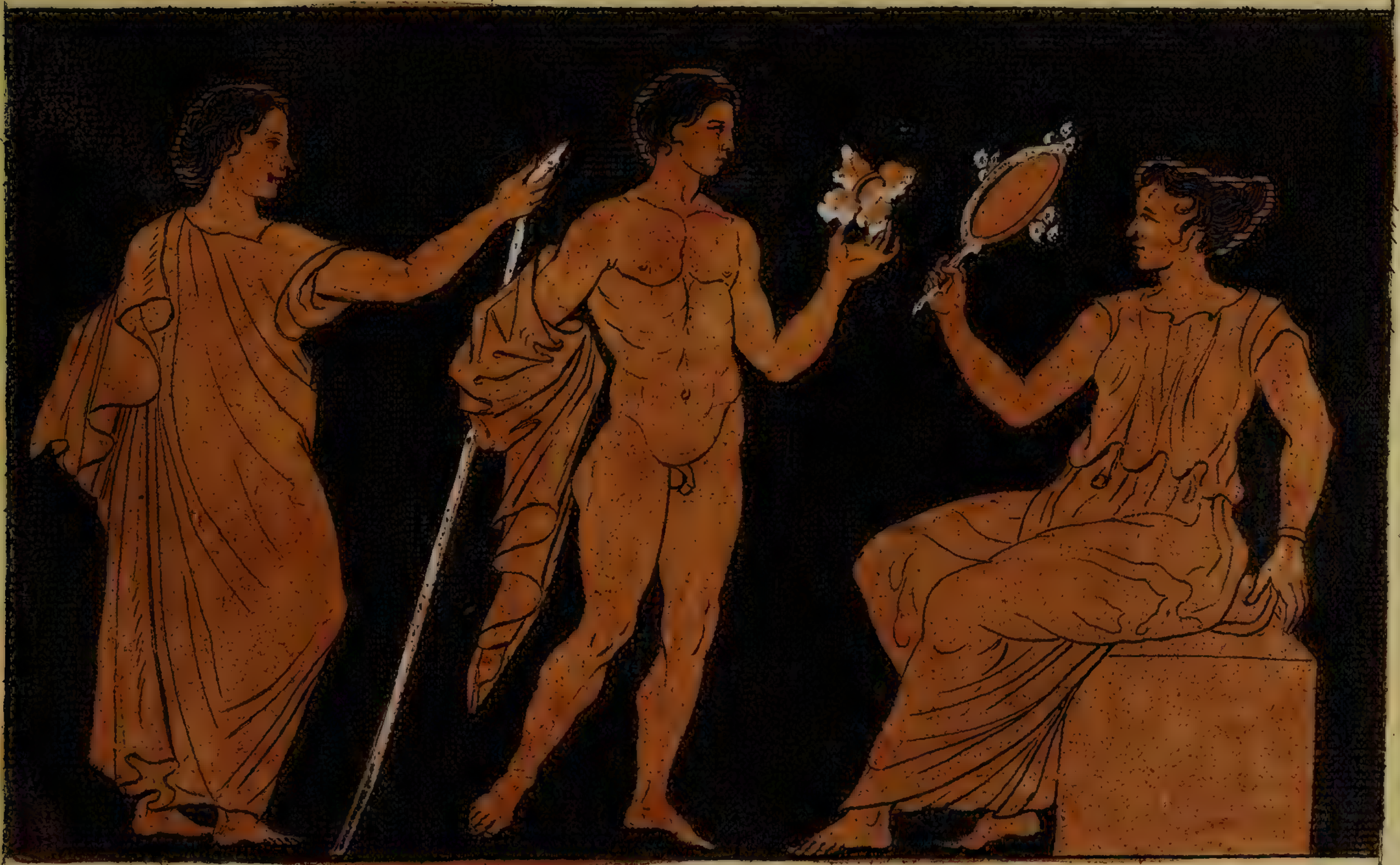

In Museo Mediceo Imperiali

C.P. Sc.

T. LXXVIII.

T. LXXIX.

Postica eiusdem Vasculi

J. V. Sc.

T.LXXX.

Apud D. Constantium

T.LXXXI.

T. LXXXII.

Alt. Vnc. VI.

In Museo Barberino

J. V. Sc.

T. LXXXIII.

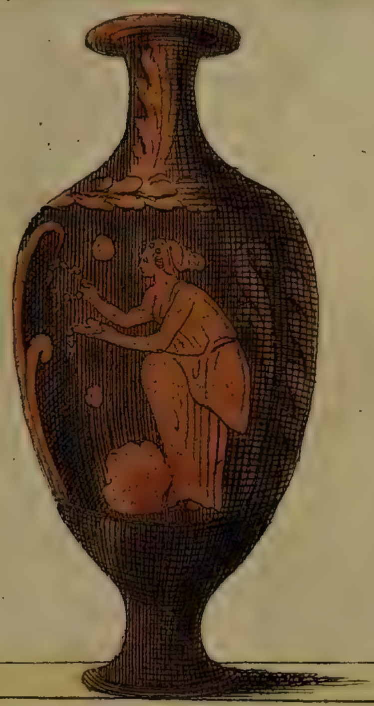

Alt. P. I. Unc. VI.

In Museo Collegii Romani

T.LXXXIV.

In Instit. Acad. Bonon. *Alt Ped. Rom. II. Vnc. 3.*

A. S.

T.LXXXV.

Pal.1. vnc.4

Bibliot.Vat.

A.S.

In Bibl. Vaticana

T.LXXXVII.
Alt. Vnc VIII.
Alt. Ped. I. vnc III.
In Museo Collegii Romani

T.LXXXVIII

Alt. pal. I. unc. VI. | Alt. pal. I. unc. VI.

Romae in Museo Constantio

T.LXXXIX.

Alt. Pal. I

Perusiae in Museo Ansideo

J.V. Sc.

T.XC.

Vas Fictile Altum Ped. I.

In Bibliotheca Vaticana

T.XCI.

Alt. Ped. Rom. I.

Neapoli in Museo Ill. Com. Pianura

J.V. Sc.

T. XCII.

Alt. Palm. I. Vnc. IV.

In Museo Bibl. Vaticanae

T. XCIII.
Alt. Pal. Rom. I. Vnc. I
A.S.
In Instit. Acad. Bonon.

T. XCIV

Alt. Pal. I Vnc. I

In Biblioth. Vaticana

T. XCV.

Neapoli, in Museo PP. Oratorii

Antica Vasculi alt. Pal. I. cum quadr.

T.XCVI.

Pisauri in Museo Passeriano

Alt. palm. 1 ½. pictura rubri Coloris in Campo nigro

Jo. B. Passerius V. Cl. delin.

T. XCVII.

Vas fictile huius magn. in Museo Passerio.

I. B. Passerius del. V. F. S.

T. XCVIII.

Vasis eiusdem facies aduersa.

I. B. Passerius del.

I.B.Pass.^ri del.

V.Fra. S.

Vasculum utraque parte pictum, exstat in Museo Passerio.

Vasculi fict· Mus· Paſſerii utraque facies.